

PROPOSED ADDITION
FOR GARDEN TERRACE
NURSING HOME

361 MAIN STREET
TAX LOT 2 &3, BLOCK 85
CHATHAM, NJ 07928

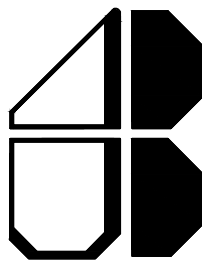

PROPOSED RENDERING - MAIN STREET
SCALE: NTS



JOHN W. BAUMGARTEN
ARCHITECT, P.C.

366 NORTH BROADWAY, SUITE 207
JERICHO, NEW YORK 11753
PHONE: (516) 939-2333
FAX: (516) 939-0033
INTERNET: HTTP://WWW.JWBARCH.COM

REVISIONS:

REV.	DATE	BY	DESCRIPTION

ISSUES:

	DATE	BY	DESCRIPTION
	02/03/20	EX	ZONING BOARD APPROVAL
	03/18/20	EX	ZONING BOARD APPROVAL
	04/03/20	EX	ZONING BOARD APPROVAL
	08/31/20	EX	SUBMISSION TO THE BOROUGH OF CHATHAM
	06/03/21	EX	PLANNING BOARD SUBMISSION
	01/03/22	SH	PLANNING BOARD RE-SUBMISSION
	05/15/22	AF	FOR CLIENT REVIEW
	06/02/22	AF	HPC RE-SUBMISSION

CLIENT:

GARDEN TERRACE NURSING HOME

PROJECT:

GARDEN TERRACE NURSING HOME
361 MAIN STREET
CHATHAM, NJ 07928

SHEET TITLE:

PROPOSED RENDERING

DRAWING NUMBER:

A-1

SEAL AND SIGNATURE:

JOB NO.: 17-102
SCALE: AS SHOWN
DRAWN BY: EX
CHECKED BY: JB

SHEET NUMBER:
8 OF 18

FILE NO:

M:\Garden Terrace Nursing Home\17-102 - 361
Main Street\Drawings\Construction
Drawings\Plotsheets

THESE DRAWINGS AND SPECIFICATIONS, PREPARED FOR THE SPECIFIC PROJECT INDICATED, IS AN INSTRUMENT OF SERVICE, AND SHALL REMAIN THE SOLE PROPERTY OF JOHN W. BAUMGARTEN ARCHITECT, P.C., WHICH IS THE OWNER OF THE COPYRIGHT IN THIS WORK. INFRINGEMENT OR ANY USE OF THIS PROJECT IS PROHIBITED WITHOUT THE WRITTEN CONSENT OF THE ARCHITECT, JOHN W. BAUMGARTEN ARCHITECT, P.C.



JOHN W. BAUMGARTEN
ARCHITECT, P.C.

366 NORTH BROADWAY, SUITE 207
JERICHO, NEW YORK 11753
PHONE: (516) 939-2333
FAX: (516) 939-0033
INTERNET: [HTTP://WWW.JWBARCH.COM](http://www.jwbarch.com)

ISSUES:			
	DATE	BY	DESCRIPTION
	02/03/20	EX	ZONING BOARD APPROVAL
	03/18/20	EX	ZONING BOARD APPROVAL
	04/03/20	EX	ZONING BOARD APPROVAL
	08/31/20	EX	SUBMISSION TO THE BOROUGH OF CHATHAM
	06/03/21	EX	PLANNING BOARD SUBMISSION
	01/03/22	SH	PLANNING BOARD RE-SUBMISSION
	05/15/22	AF	FOR CLIENT REVIEW
	06/02/22	AF	HPC RE-SUBMISSION

CLIENT: GARDEN TERRACE NURSING HOME

PROJECT:
GARDEN TERRACE NURSING HOME
361 MAIN STREET
CHATHAM, NJ 07928

SHEET TITLE:

**PROPOSED
LANDSCAPE PLAN**





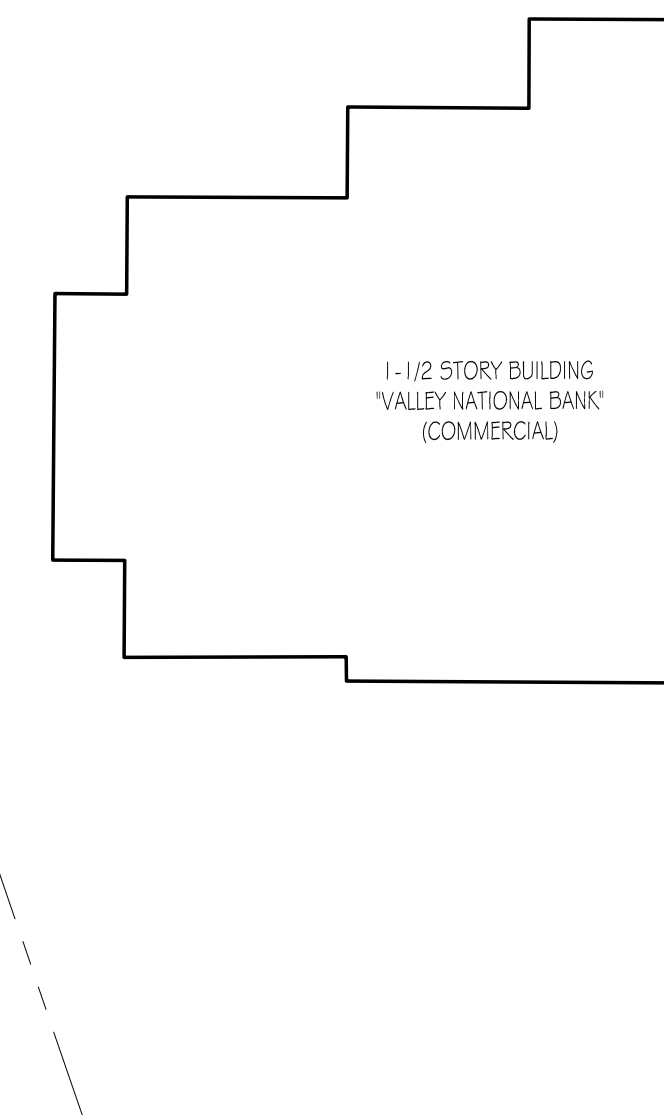

DRAWING NUMBER:

A-2

SEAL AND SIGNATURE:	JOB NO.:	17-102
	SCALE:	AS SHOWN
	DRAWN BY:	EX
	CHECKED BY:	JB
SHEET NUMBER:		
9 OF 18		

FILE NO:
M:\Garden Terrace Nursing Home\17-102 - 361
Main Street\Drawings\Construction
Drawings\Plotsheets



LEGEND	
- X - X - X -	EXISTING FENCE
- - - - -	EXISTING SITE CONTOUR
~~~~~	PROPOSED CONTOUR
— — — — —	EXISTING PROPERTY LINE
=====	SITE CURB
	EXISTING SITE PLANTING
 	PROPOSED SITE PLANTING
	GRASS
	STOP BAR
	TRAFFIC DIRECTIONAL ARROW

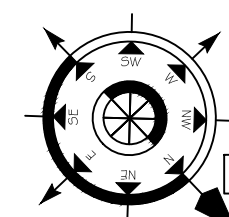

THESE DRAWINGS AND SPECIFICATIONS, PREPARED FOR THE SPECIFIC PROJECT INDICATED, IS AN INSTRUMENT OF SERVICE, AND SHALL REMAIN THE SOLE PROPERTY OF JOHN W. BAUMGARTEN ARCHITECT, P.C., WHICH IS THE OWNER OF THE COPYRIGHT IN THIS WORK. INFRINGEMENT OR ANY LIST OF THIS PROJECT IS PROHIBITED WITHOUT THE WRITTEN CONSENT OF THE ARCHITECT. JOHN W. BAUMGARTEN ARCHITECT, P.C.



### EXISTING NORTH ELEVATION

SCALE: 3/16" = 1'-0"



### PROPOSED NORTH ELEVATION

SCALE: 3/16" = 1'-0"

**JOHN W. BAUMGARTEN**  
ARCHITECT, P.C.  
366 NORTH BROADWAY, SUITE 207  
JERICHO, NEW YORK 11753  
PHONE: (516) 939-2333  
FAX: (516) 939-0033  
INTERNET: HTTP://WWW.JWBARCH.COM

REVISIONS:			
REV.	DATE	BY	DESCRIPTION

ISSUES:		
	DATE	BY DESCRIPTION
	02/03/20	EX ZONING BOARD APPROVAL
	03/18/20	EX ZONING BOARD APPROVAL
	04/03/20	EX ZONING BOARD APPROVAL
	08/31/20	EX SUBMISSION TO THE BOROUGH OF CHATHAM
	06/03/21	EX PLANNING BOARD SUBMISSION
	01/03/22	SH PLANNING BOARD RE-SUBMISSION
	05/15/22	AF FOR CLIENT REVIEW
	06/02/22	AF HPC RE-SUBMISSION

CLIENT:  
GARDEN TERRACE NURSING HOME

PROJECT:  
GARDEN TERRACE NURSING HOME  
361 MAIN STREET  
CHATHAM, NJ 07928

SHEET TITLE:  
**BUILDING  
ELEVATIONS  
(NORTH)**

DRAWING NUMBER:  
**A-3**

SEAL AND SIGNATURE:	JOB NO.:	17-102
	SCALE:	AS SHOWN
	DRAWN BY:	EX
	CHECKED BY:	JB
SHEET NUMBER:		10 OF 18

FILE NO:  
M:\Garden Terrace Nursing Home\17-102 - 361  
Main Street\Drawings\Construction  
Drawings\Plotsheets

THESE DRAWINGS AND SPECIFICATIONS, PREPARED FOR THE SPECIFIC PROJECT INDICATED, IS AN INSTRUMENT OF SERVICE, AND SHALL REMAIN THE SOLE PROPERTY OF JOHN W. BAUMGARTEN ARCHITECT, P.C., WHICH IS THE OWNER OF THE COPYRIGHT IN THIS WORK. INFRINGEMENT OR ANY USE OF THIS PROJECT IS PROHIBITED WITHOUT THE WRITTEN CONSENT OF THE ARCHITECT, JOHN W. BAUMGARTEN ARCHITECT, P.C.



EXISTING WEST ELEVATION

SCALE: 3/16" = 1'-0"



PROPOSED WEST ELEVATION

SCALE: 3/16" = 1'-0"

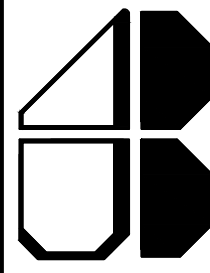

JOHN W. BAUMGARTEN  
ARCHITECT, P.C.

366 NORTH BROADWAY, SUITE 207  
JERICHO, NEW YORK 11753  
PHONE: (516) 939-2333  
FAX: (516) 939-0033  
INTERNET: HTTP://WWW.JWBARCH.COM

REVISIONS:			
REV.	DATE	BY	DESCRIPTION

ISSUES:			
	DATE	BY	DESCRIPTION
	02/03/20	EX	ZONING BOARD APPROVAL
	03/18/20	EX	ZONING BOARD APPROVAL
	04/03/20	EX	ZONING BOARD APPROVAL
	08/31/20	EX	SUBMISSION TO THE BOROUGH OF CHATHAM
	06/03/21	EX	PLANNING BOARD SUBMISSION
	01/03/22	SH	PLANNING BOARD RE-SUBMISSION
	05/15/22	AF	FOR CLIENT REVIEW
	06/02/22	AF	HPC RE-SUBMISSION

CLIENT:  
GARDEN TERRACE NURSING HOME

PROJECT:  
GARDEN TERRACE NURSING HOME  
361 MAIN STREET  
CHATHAM, NJ 07928

SHEET TITLE:  
**BUILDING  
ELEVATIONS (WEST)**

DRAWING NUMBER:  
**A-4**

SEAL AND SIGNATURE:	JOB NO.:	17-102
	SCALE:	AS SHOWN
	DRAWN BY:	EX
	CHECKED BY:	JB
SHEET NUMBER:		11 OF 18

FILE NO:  
M:\Garden Terrace Nursing Home\17-102 - 361  
Main Street\Drawings\Construction  
Drawings\Plotsheets

THESE DRAWINGS AND SPECIFICATIONS, PREPARED FOR THE SPECIFIC PROJECT INDICATED, IS AN INSTRUMENT OF SERVICE, AND SHALL REMAIN THE SOLE PROPERTY OF JOHN W. BAUMGARTEN ARCHITECT, P.C., WHICH IS THE OWNER OF THE COPYRIGHT IN THIS WORK. INFRINGEMENT OR ANY USE OF THIS PROJECT IS PROHIBITED WITHOUT THE WRITTEN CONSENT OF THE ARCHITECT, JOHN W. BAUMGARTEN ARCHITECT, P.C.



### EXISTING SOUTH ELEVATION

SCALE: 3/16" = 1'-0"

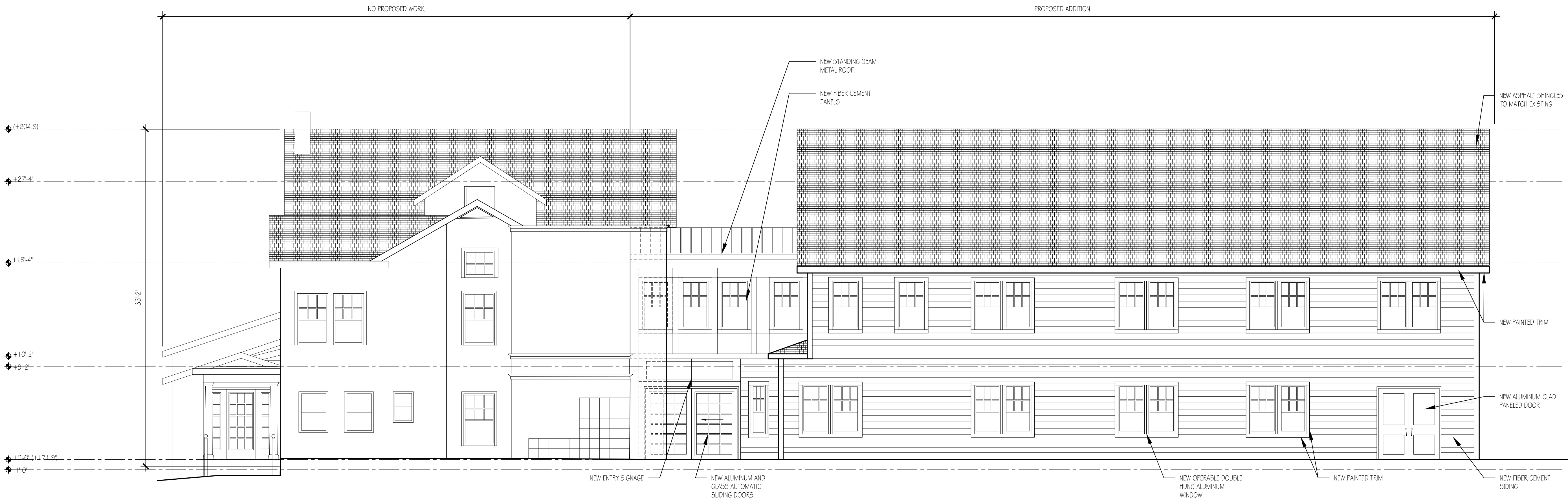

### PROPOSED SOUTH ELEVATION

SCALE: 3/16" = 1'-0"

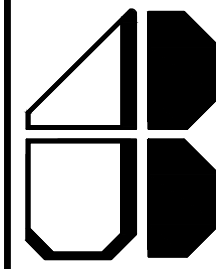

JOHN W. BAUMGARTEN  
ARCHITECT, P.C.  
366 NORTH BROADWAY, SUITE 207  
JERICHO, NEW YORK 11753  
PHONE: (516) 939-2333  
FAX: (516) 939-0033  
INTERNET: HTTP://WWW.JWBARCH.COM

#### REVISIONS:

REV.	DATE	BY	DESCRIPTION

#### ISSUES:

	DATE	BY	DESCRIPTION
	02/03/20	EX	ZONING BOARD APPROVAL
	03/18/20	EX	ZONING BOARD APPROVAL
	04/03/20	EX	ZONING BOARD APPROVAL
	08/31/20	EX	SUBMISSION TO THE BOROUGH OF CHATHAM
	06/03/21	EX	PLANNING BOARD SUBMISSION
	01/03/22	SH	PLANNING BOARD RE-SUBMISSION
	05/15/22	AF	FOR CLIENT REVIEW
	06/02/22	AF	HPC RE-SUBMISSION

#### CLIENT:

GARDEN TERRACE NURSING HOME

#### PROJECT:

GARDEN TERRACE NURSING HOME  
361 MAIN STREET  
CHATHAM, NJ 07928

#### SHEET TITLE:

## BUILDING ELEVATIONS (SOUTH)

#### DRAWING NUMBER:

# A-5

#### SEAL AND SIGNATURE:

JOB NO.: 17-102  
SCALE: AS SHOWN  
DRAWN BY: EX  
CHECKED BY: JB

SHEET NUMBER:  
12 OF 18

#### FILE NO:

M:\Garden Terrace Nursing Home\17-102 - 361  
Main Street\Drawings\Construction  
Drawings\Plotsheets

THESE DRAWINGS AND SPECIFICATIONS, PREPARED FOR THE SPECIFIC PROJECT INDICATED, IS AN INSTRUMENT OF SERVICE, AND SHALL REMAIN THE SOLE PROPERTY OF JOHN W. BAUMGARTEN ARCHITECT, P.C., WHICH IS THE OWNER OF THE COPYRIGHT IN THIS WORK. INFRINGEMENT OR ANY USE OF THIS PROJECT IS PROHIBITED WITHOUT THE WRITTEN CONSENT OF THE ARCHITECT, JOHN W. BAUMGARTEN ARCHITECT, P.C.





EXISTING EAST ELEVATION

SCALE: 3/16" = 1'-0"

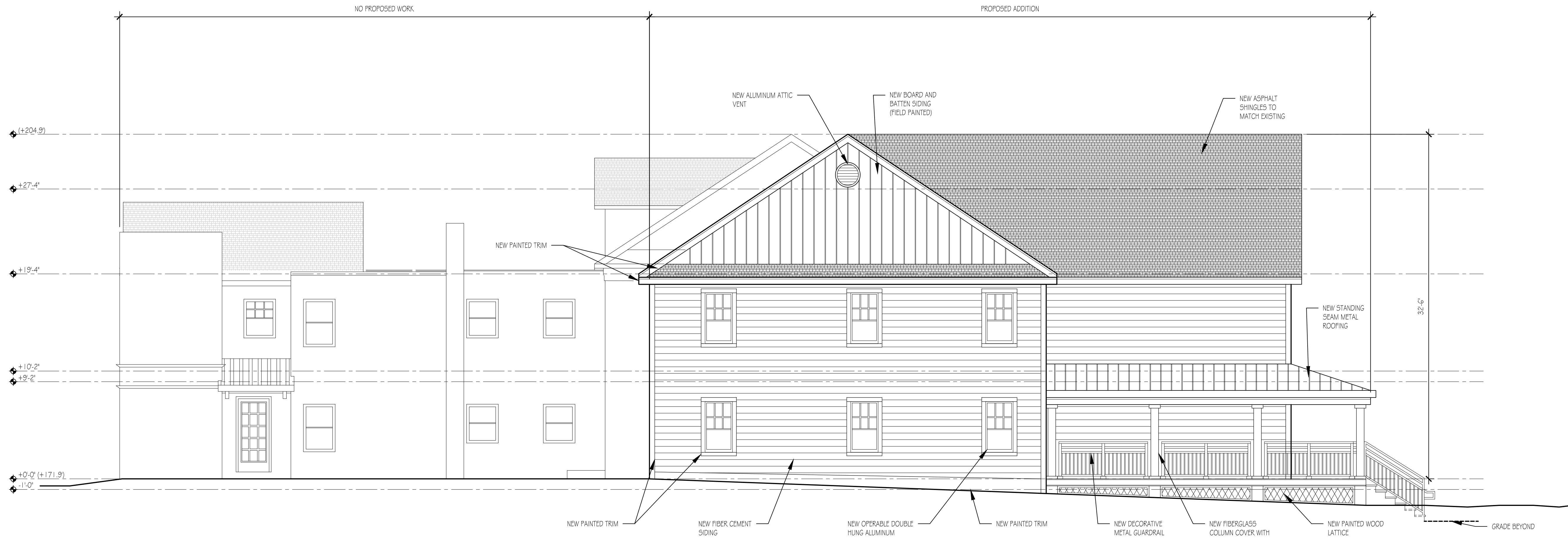

PROPOSED EAST ELEVATION

SCALE: 3/16" = 1'-0"

**JOHN W. BAUMGARTEN**  
ARCHITECT, P.C.  
366 NORTH BROADWAY, SUITE 207  
JERICHO, NEW YORK 11753  
PHONE: (516) 939-2333  
FAX: (516) 939-0033  
INTERNET: HTTP://WWW.JWBARCH.COM

REVISIONS:			
REV.	DATE	BY	DESCRIPTION

ISSUES:		
	DATE	BY DESCRIPTION
	02/03/20	EX ZONING BOARD APPROVAL
	03/18/20	EX ZONING BOARD APPROVAL
	04/03/20	EX ZONING BOARD APPROVAL
	08/31/20	EX SUBMISSION TO THE BOROUGH OF CHATHAM
	06/03/21	EX PLANNING BOARD SUBMISSION
	01/03/22	SH PLANNING BOARD RE-SUBMISSION
	05/15/22	AF FOR CLIENT REVIEW
	06/02/22	AF HPC RE-SUBMISSION

CLIENT:  
GARDEN TERRACE NURSING HOME

PROJECT:  
GARDEN TERRACE NURSING HOME  
361 MAIN STREET  
CHATHAM, NJ 07928

SHEET TITLE:  
**BUILDING  
ELEVATIONS (EAST)**

DRAWING NUMBER:  
**A-6**

SEAL AND SIGNATURE:	JOB NO.:	17-102
	SCALE:	AS SHOWN
	DRAWN BY:	EX
	CHECKED BY:	JB
SHEET NUMBER:		13 OF 18

FILE NO:  
M:\Garden Terrace Nursing Home\17-102 - 361  
Main Street\Drawings\Construction  
Drawings\Plotsheets

THESE DRAWINGS AND SPECIFICATIONS, PREPARED FOR THE SPECIFIC PROJECT INDICATED, IS AN INSTRUMENT OF SERVICE, AND SHALL REMAIN THE SOLE PROPERTY OF JOHN W. BAUMGARTEN ARCHITECT, P.C., WHICH IS THE OWNER OF THE COPYRIGHT IN THIS WORK. INFRINGEMENT OR ANY USE OF THIS PROJECT IS PROHIBITED WITHOUT THE WRITTEN CONSENT OF THE ARCHITECT, JOHN W. BAUMGARTEN ARCHITECT, P.C.

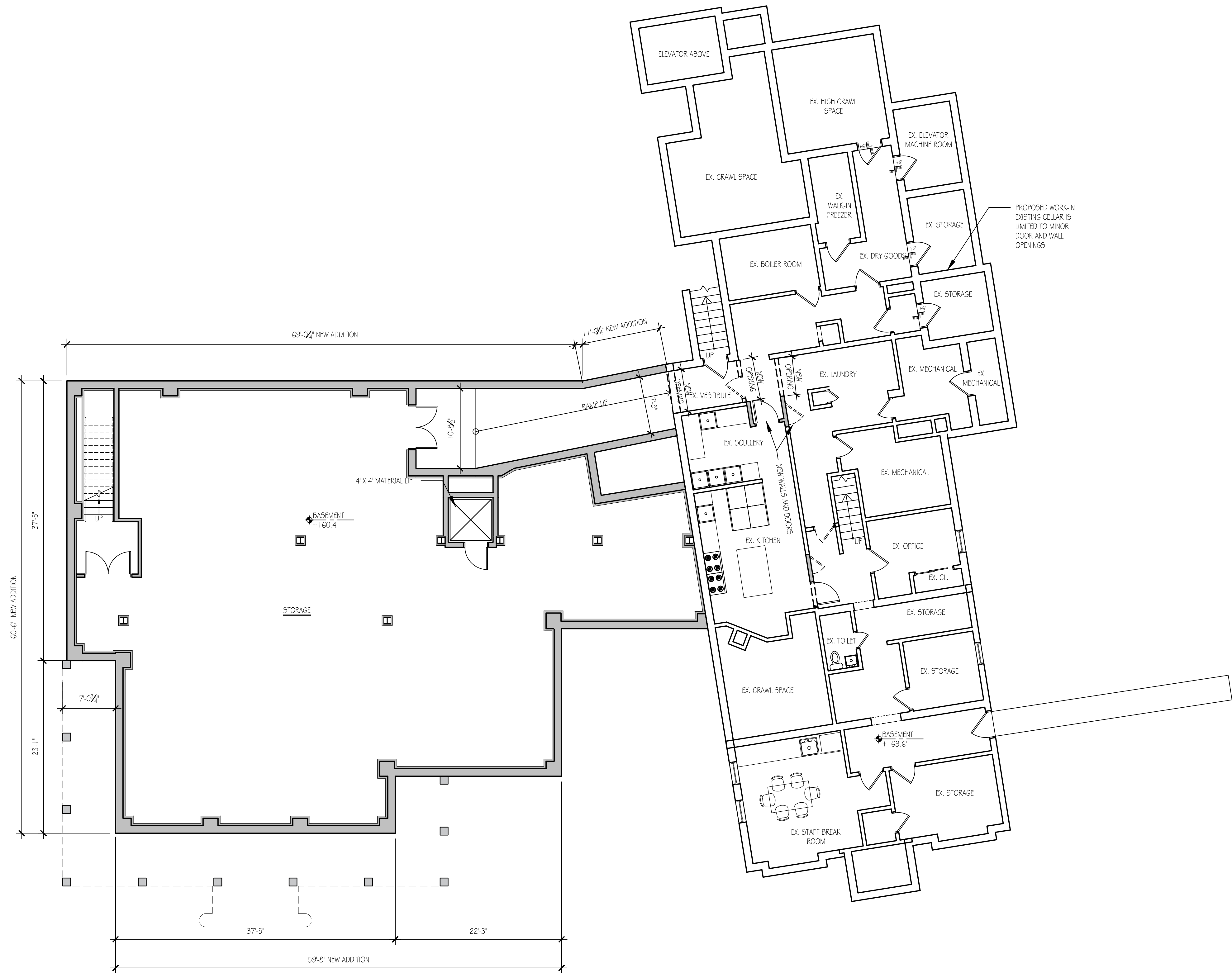

**PROPOSED CELLAR FLOOR PLAN**  
SCALE: 1/8" = 1'-0"

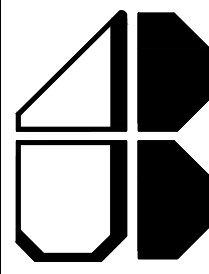

**JOHN W. BAUMGARTEN  
ARCHITECT, P.C.**

366 NORTH BROADWAY, SUITE 207  
JERICHO, NEW YORK 11753  
PHONE: (516) 939-2333  
FAX: (516) 939-0033  
INTERNET: HTTP://WWW.JWBARCH.COM

REVISIONS:			
REV.	DATE	BY	DESCRIPTION

ISSUES:			
	DATE	BY	DESCRIPTION
	02/03/20	EX	ZONING BOARD APPROVAL
	03/18/20	EX	ZONING BOARD APPROVAL
	04/03/20	EX	ZONING BOARD APPROVAL
	08/31/20	EX	SUBMISSION TO THE BOROUGH OF CHATHAM
	06/03/21	EX	PLANNING BOARD SUBMISSION
	01/03/22	SH	PLANNING BOARD RE-SUBMISSION
	05/15/22	AF	FOR CLIENT REVIEW
	06/02/22	AF	HPC RE-SUBMISSION

CLIENT:  
GARDEN TERRACE NURSING HOME

PROJECT:  
GARDEN TERRACE NURSING HOME  
361 MAIN STREET  
CHATHAM, NJ 07928

SHEET TITLE:  
**PROPOSED CELLAR  
FLOOR PLAN**

DRAWING NUMBER:  
**A-7**

SEAL AND SIGNATURE:	JOB NO.:	17-102
	SCALE:	AS SHOWN
	DRAWN BY:	EX
	CHECKED BY:	JB
SHEET NUMBER:		14 OF 18

FILE NO:  
M:\Garden Terrace Nursing Home\17-102 - 361  
Main Street\Drawings\Construction  
Drawings\Plotsheets

THESE DRAWINGS AND SPECIFICATIONS, PREPARED FOR THE SPECIFIC PROJECT INDICATED, IS AN INSTRUMENT OF SERVICE, AND SHALL REMAIN THE SOLE PROPERTY OF JOHN W. BAUMGARTEN ARCHITECT, P.C., WHICH IS THE OWNER OF THE COPYRIGHT IN THIS WORK. INFRINGEMENT OR ANY USE OF THIS PROJECT IS PROHIBITED WITHOUT THE WRITTEN CONSENT OF THE ARCHITECT. JOHN W. BAUMGARTEN ARCHITECT, P.C.





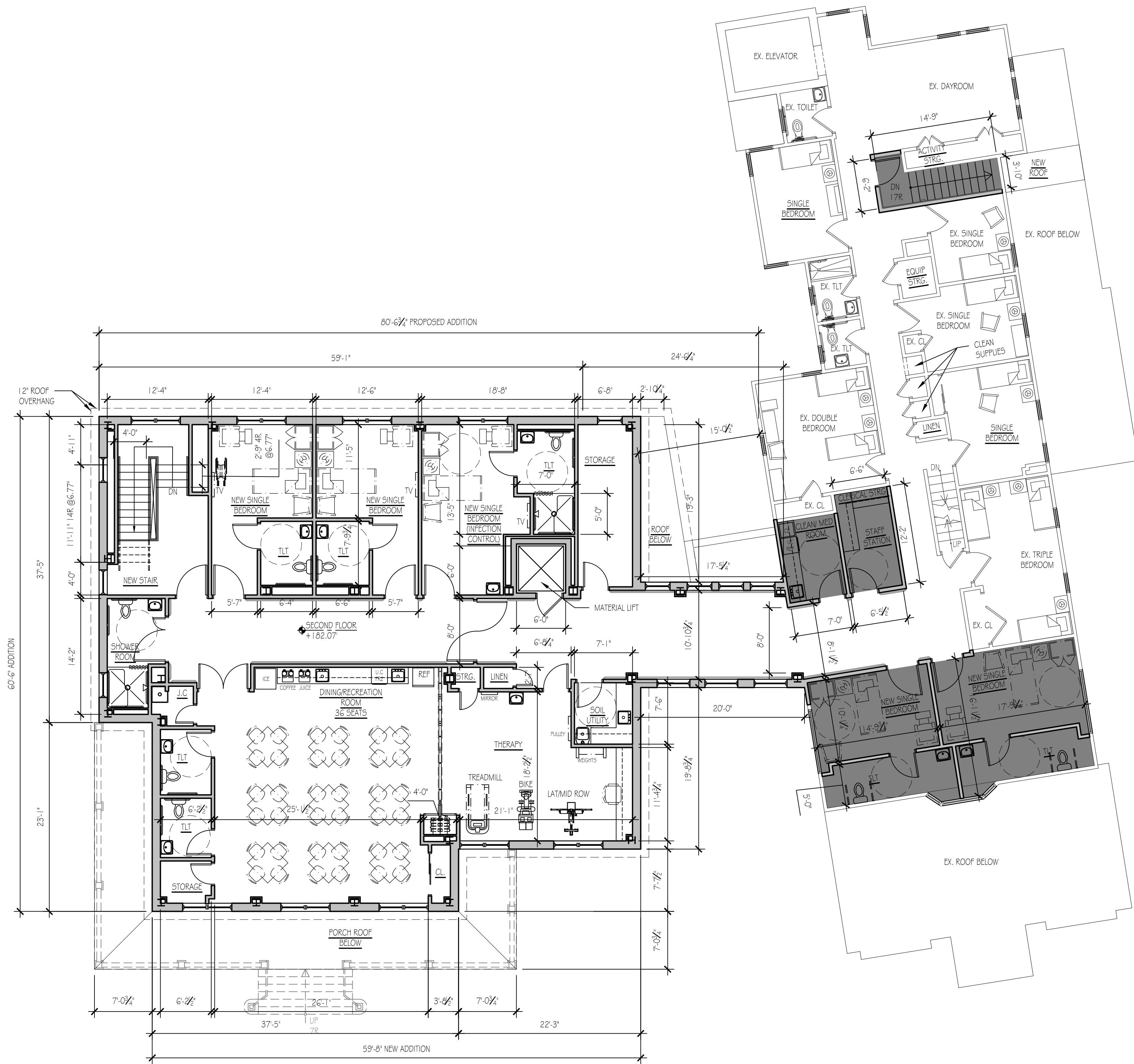

**PROPOSED SECOND FLOOR PLAN**  
SCALE: 1/8" = 1'-0"

LEGEND	
	HATCH DENOTES EXTENT OF NEW WORK WITHIN EXISTING BUILDING ON SECOND FLOOR.

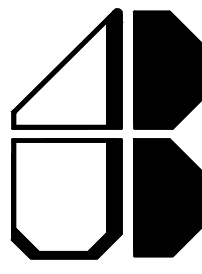

JOHN W. BAUMGARTEN  
ARCHITECT, P.C.  
366 NORTH BROADWAY, SUITE 207  
JERICHO, NEW YORK 11753  
PHONE: (516) 939-2333  
FAX: (516) 939-0033  
INTERNET: HTTP://WWW.JWBARCH.COM

REVISIONS:			
REV.	DATE	BY	DESCRIPTION

ISSUES:			
	DATE	BY	DESCRIPTION
	02/03/20	EX	ZONING BOARD APPROVAL
	03/18/20	EX	ZONING BOARD APPROVAL
	04/03/20	EX	ZONING BOARD APPROVAL
	08/31/20	EX	SUBMISSION TO THE BOROUGH OF CHATHAM
	06/03/21	EX	PLANNING BOARD SUBMISSION
	01/03/22	SH	PLANNING BOARD RE-SUBMISSION
	05/15/22	AF	FOR CLIENT REVIEW
	06/02/22	AF	HPC RE-SUBMISSION

CLIENT:  
GARDEN TERRACE NURSING HOME

PROJECT:  
GARDEN TERRACE NURSING HOME  
361 MAIN STREET  
CHATHAM, NJ 07928

SHEET TITLE:  
**PROPOSED SECOND FLOOR PLAN**

DRAWING NUMBER:  
**A-9**

SEAL AND SIGNATURE:	JOB NO.:	17-102
	SCALE:	AS SHOWN
	DRAWN BY:	EX
	CHECKED BY:	JB
SHEET NUMBER:		16 OF 18

FILE NO:  
M:\Garden Terrace Nursing Home\17-102 - 361 Main Street\Drawings\Construction Drawings\Plotsheets

THESE DRAWINGS AND SPECIFICATIONS, PREPARED FOR THE SPECIFIC PROJECT INDICATED, IS AN INSTRUMENT OF SERVICE, AND SHALL REMAIN THE SOLE PROPERTY OF JOHN W. BAUMGARTEN ARCHITECT, P.C., WHICH IS THE OWNER OF THE COPYRIGHT IN THIS WORK. INFRINGEMENT OR ANY USE OF THIS PROJECT IS PROHIBITED WITHOUT THE WRITTEN CONSENT OF THE ARCHITECT; JOHN W. BAUMGARTEN ARCHITECT, P.C.



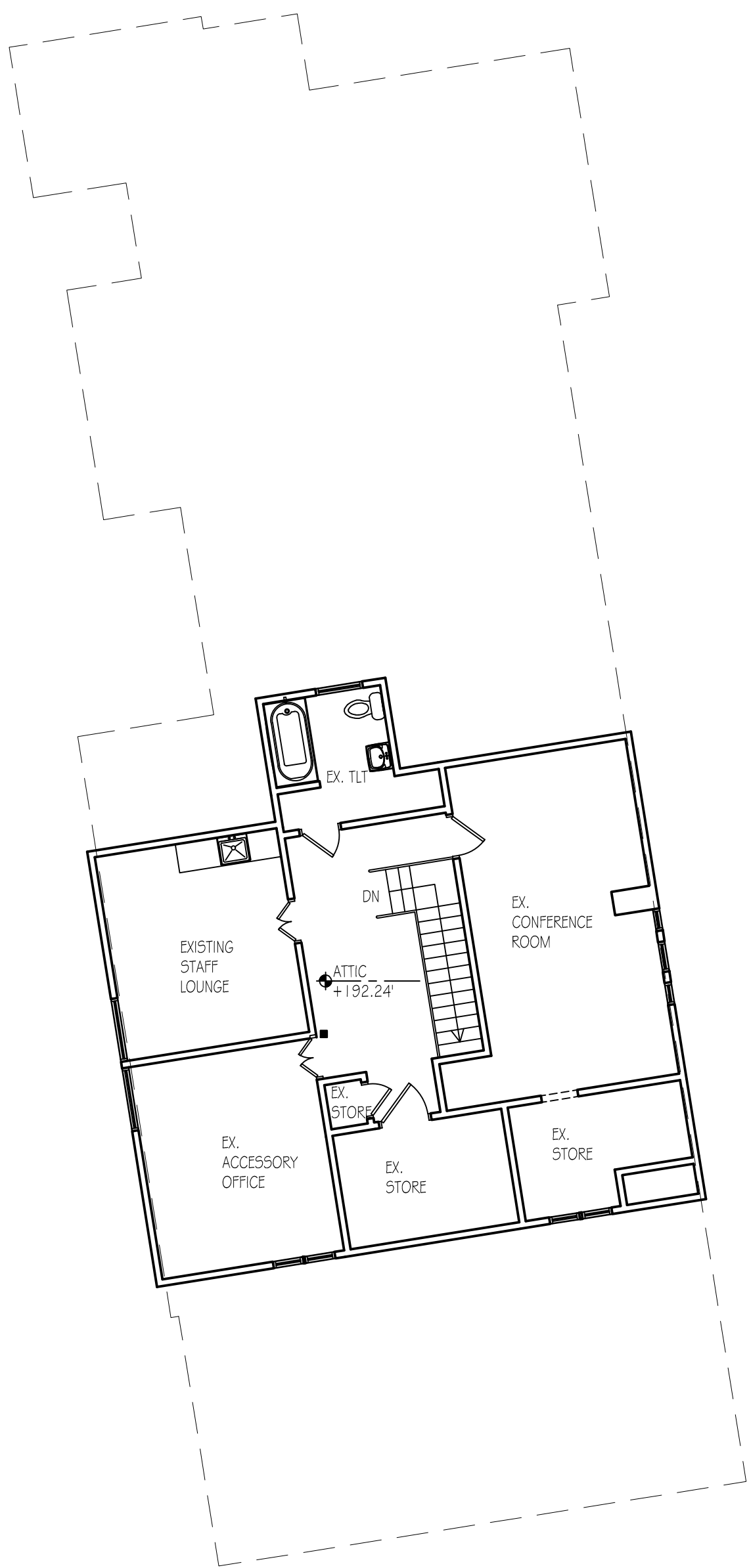

**EXISTING ATTIC FLOOR PLAN**

SCALE: 1/8" = 1'-0"

(NO PROPOSED WORK ON THIS LEVEL)

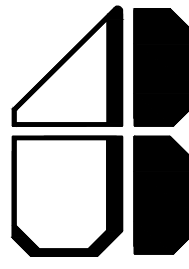

JOHN W. BAUMGARTEN  
ARCHITECT, P.C.

366 NORTH BROADWAY, SUITE 207  
JERICHO, NEW YORK 11753  
PHONE: (516) 939-2333  
FAX: (516) 939-0033  
INTERNET: HTTP://WWW.JWBARCH.COM

REVISIONS:			
REV.	DATE	BY	DESCRIPTION

ISSUES:			
	DATE	BY	DESCRIPTION
	02/03/20	EX	ZONING BOARD APPROVAL
	03/18/20	EX	ZONING BOARD APPROVAL
	04/03/20	EX	ZONING BOARD APPROVAL
	08/31/20	EX	SUBMISSION TO THE BOROUGH OF CHATHAM
	06/03/21	EX	PLANNING BOARD SUBMISSION
	01/03/22	SH	PLANNING BOARD RE-SUBMISSION
	05/15/22	AF	FOR CLIENT REVIEW
	06/02/22	AF	MPC RE-SUBMISSION

CLIENT:  
GARDEN TERRACE NURSING HOME

PROJECT:  
GARDEN TERRACE NURSING HOME  
361 MAIN STREET  
CHATHAM, NJ 07928

SHEET TITLE:  
  
EXISTING ATTIC  
FLOOR PLAN

DRAWING NUMBER:  
  
A-10

SEAL AND SIGNATURE:	JOB NO.:	17-102
	SCALE:	AS SHOWN
	DRAWN BY:	EX
	CHECKED BY:	JB
	SHEET NUMBER: 17 OF 18	

FILE NO:  
M:\Garden Terrace Nursing Home\17-102 - 361  
Main Street\Drawings\Construction  
Drawings\Plotsheets

THESE DRAWINGS AND SPECIFICATIONS, PREPARED FOR THE SPECIFIC PROJECT INDICATED, IS AN INSTRUMENT OF SERVICE, AND SHALL REMAIN THE SOLE PROPERTY OF JOHN W. BAUMGARTEN ARCHITECT, P.C., WHICH IS THE OWNER OF THE COPYRIGHT IN THIS WORK. INFRINGEMENT OR ANY USE OF THIS PROJECT IS PROHIBITED WITHOUT THE WRITTEN CONSENT OF THE ARCHITECT; JOHN W. BAUMGARTEN ARCHITECT, P.C.



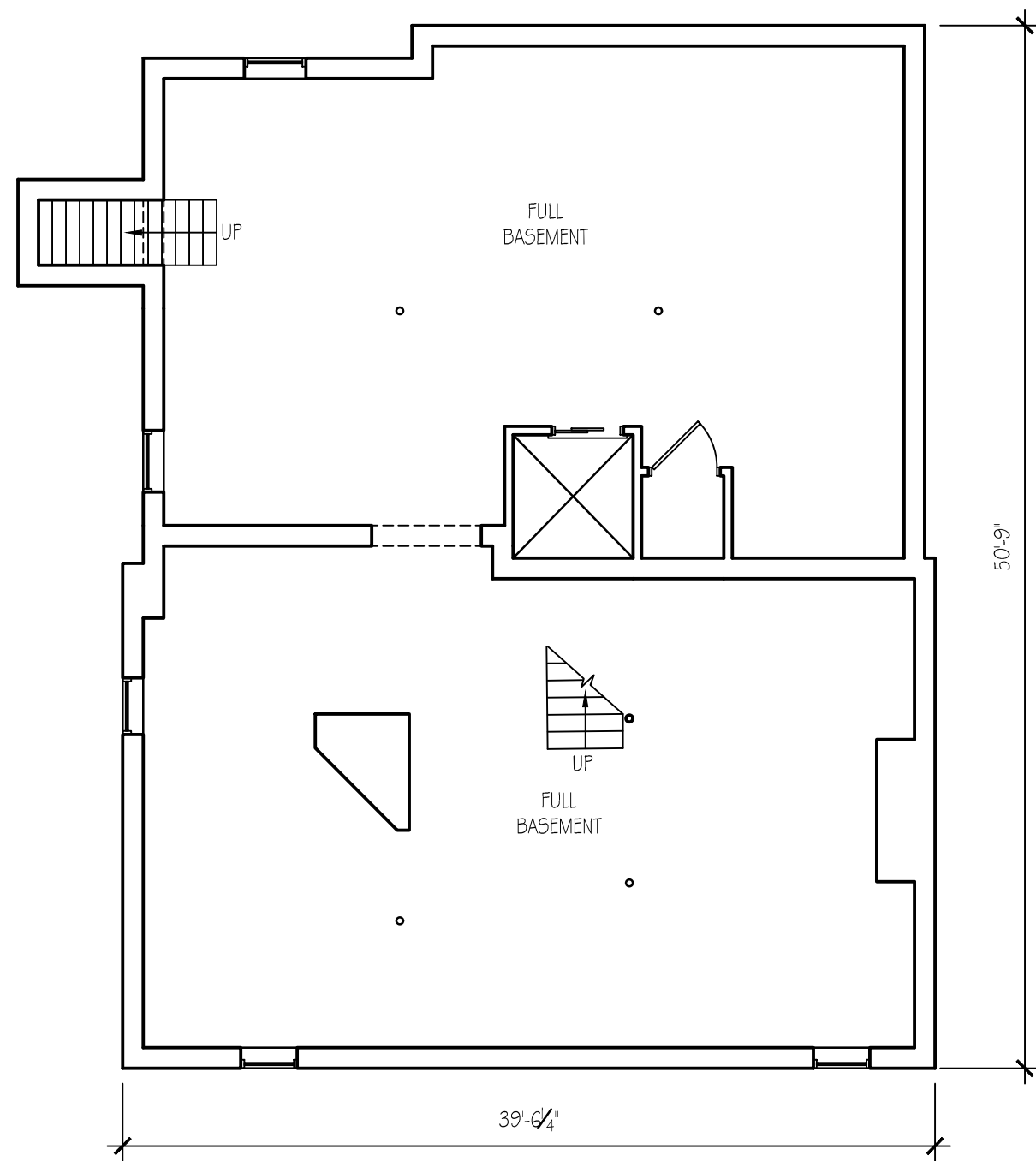

**EXISTING BASEMENT**  
SCALE: 1/8" = 1'-0"

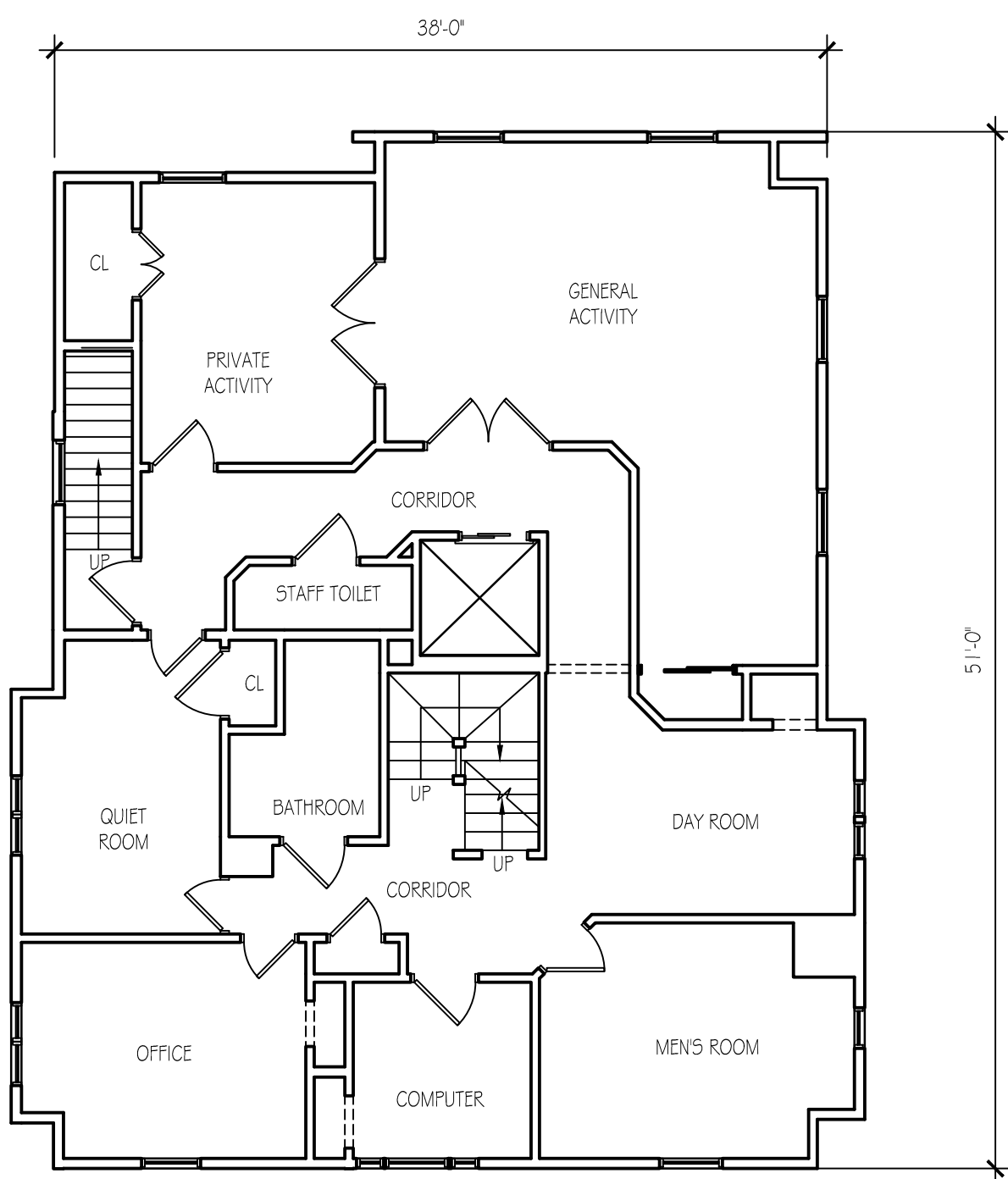

**EXISTING FIRST FLOOR**  
SCALE: 1/8" = 1'-0"

**EXISTING BUILDING TO BE DEMOLISHED**

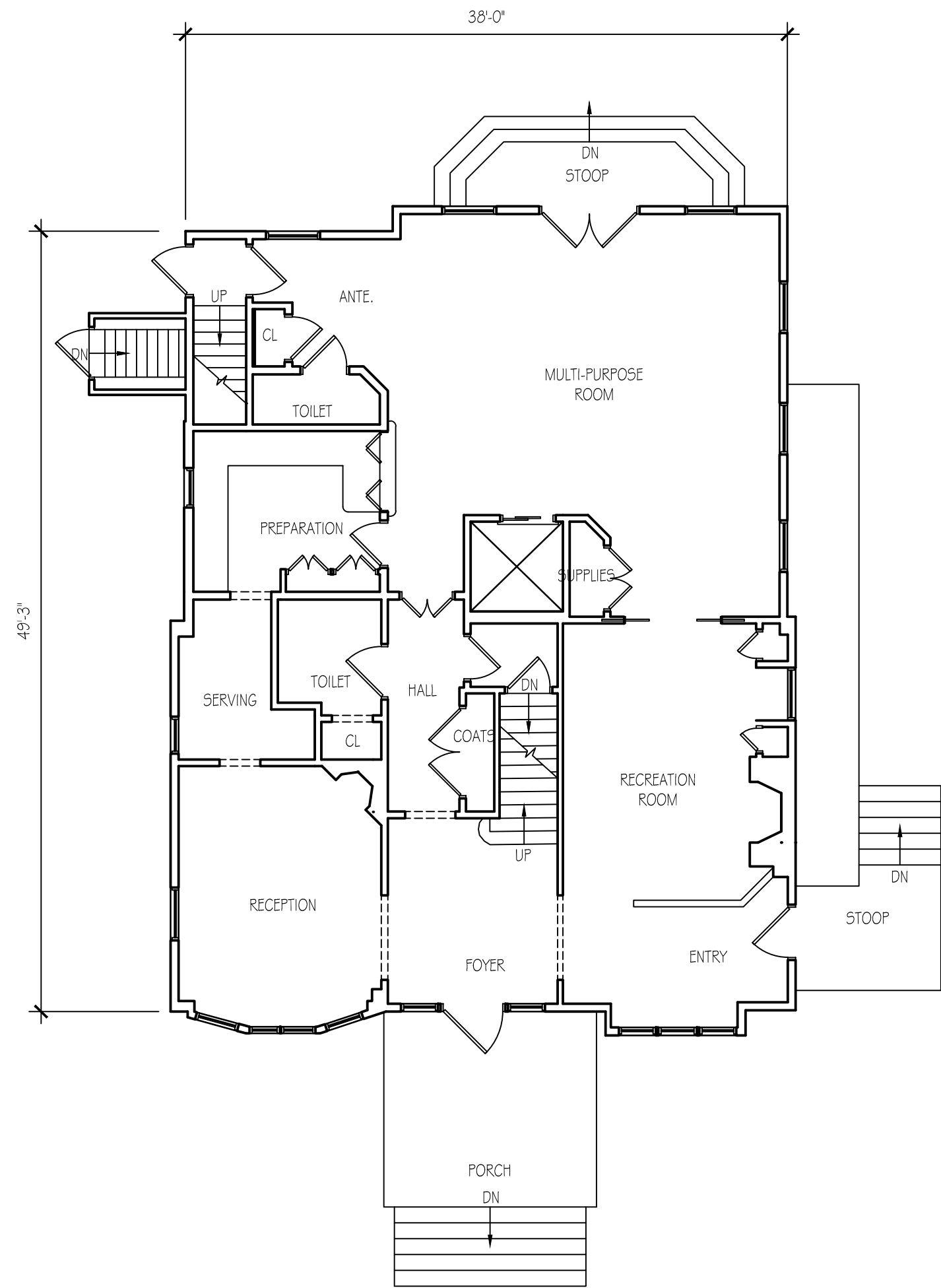

**EXISTING GROUND FLOOR**  
SCALE: 1/8" = 1'-0"

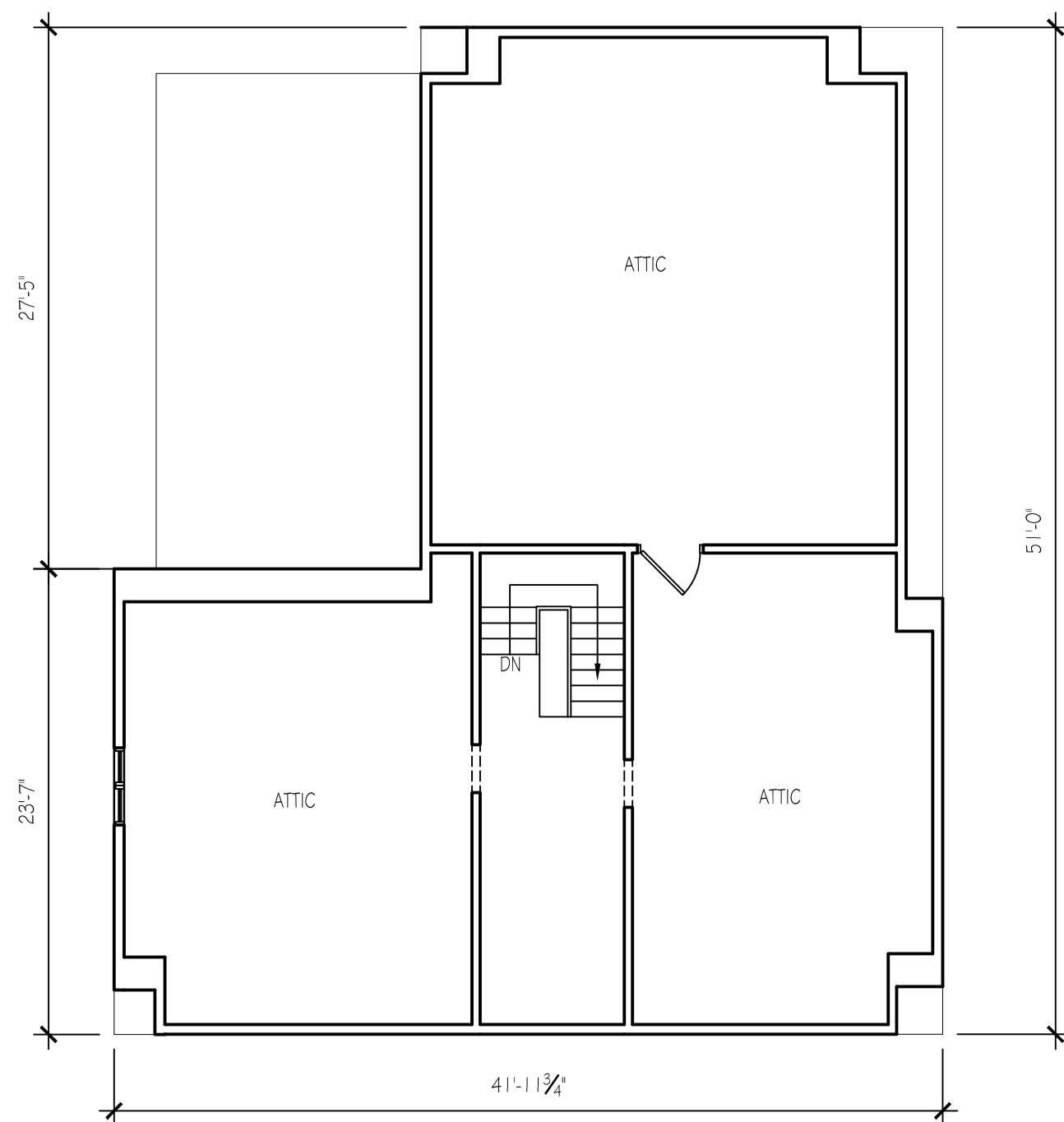

**EXISTING ATTIC**  
SCALE: 1/8" = 1'-0"

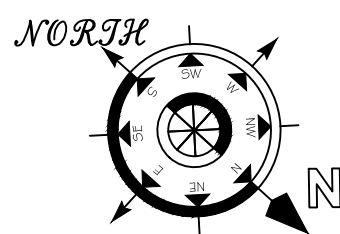

JOHN W. BAUMGARTEN  
ARCHITECT, P.C.  
366 NORTH BROADWAY, SUITE 207  
JERICHO, NEW YORK 11753  
PHONE: (516) 939-2333  
FAX: (516) 939-0033  
INTERNET: HTTP://WWW.JWBARCH.COM

REVISIONS:			
REV.	DATE	BY	DESCRIPTION

ISSUES:			
	DATE	BY	DESCRIPTION
	02/03/20	EX	ZONING BOARD APPROVAL
	03/18/20	EX	ZONING BOARD APPROVAL
	04/03/20	EX	ZONING BOARD APPROVAL
	08/31/20	EX	SUBMISSION TO THE BOROUGH OF CHATHAM
	06/03/21	EX	PLANNING BOARD SUBMISSION
	01/03/22	SH	PLANNING BOARD RE-SUBMISSION
	05/15/22	AF	FOR CLIENT REVIEW
	06/02/22	AF	HPC RE-SUBMISSION

CLIENT:  
GARDEN TERRACE NURSING HOME

PROJECT:  
GARDEN TERRACE NURSING HOME  
361 MAIN STREET  
CHATHAM, NJ 07928

SHEET TITLE:  
**EXISTING ADJACENT  
BUILDING FLOOR PLANS  
(VICTORIAN GARDENS)  
(FOR REFERENCE ONLY)**

DRAWING NUMBER:  
**A-11**

SEAL AND SIGNATURE:	JOB NO.:	17-102
	SCALE:	AS SHOWN
	DRAWN BY:	EX
	CHECKED BY:	JB
SHEET NUMBER:		18 OF 18

FILE NO:  
M:\Garden Terrace Nursing Home\17-102 - 361  
Main Street\Drawings\Construction  
Drawings\Plotsheets

THESE DRAWINGS AND SPECIFICATIONS, PREPARED FOR THE SPECIFIC PROJECT INDICATED, IS AN INSTRUMENT OF SERVICE, AND SHALL REMAIN THE SOLE PROPERTY OF JOHN W. BAUMGARTEN ARCHITECT, P.C., WHICH IS THE OWNER OF THE COPYRIGHT IN THIS WORK. INFRINGEMENT OR ANY USE OF THIS PROJECT IS PROHIBITED WITHOUT THE WRITTEN CONSENT OF THE ARCHITECT; JOHN W. BAUMGARTEN ARCHITECT, P.C.





**PROPOSED NORTH ELEVATION RENDERING**  
SCALE: NTS

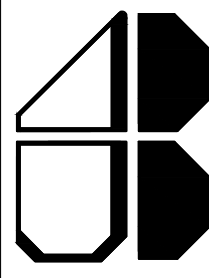

JOHN W. BAUMGARTEN  
ARCHITECT, P.C.

366 NORTH BROADWAY, SUITE 207  
JERICHO, NEW YORK 11753  
PHONE: (516) 939-2333  
FAX: (516) 939-0033  
INTERNET: HTTP://WWW.JWBARCH.COM

REVISIONS:			
REV.	DATE	BY	DESCRIPTION

ISSUES:			
	DATE	BY	DESCRIPTION
	02/03/20	EX	ZONING BOARD APPROVAL
	03/18/20	EX	ZONING BOARD APPROVAL
	04/03/20	EX	ZONING BOARD APPROVAL
	08/31/20	EX	SUBMISSION TO THE BOROUGH OF CHATHAM
	06/03/21	EX	PLANNING BOARD SUBMISSION
	01/03/22	SH	PLANNING BOARD RE-SUBMISSION
	05/15/22	AF	FOR CLIENT REVIEW
	06/02/22	AF	HPC RE-SUBMISSION

CLIENT:  
GARDEN TERRACE NURSING HOME

PROJECT:  
GARDEN TERRACE NURSING HOME  
361 MAIN STREET  
CHATHAM, NJ 07928

SHEET TITLE:  
**PROPOSED NORTH  
ELEVATION RENDERING**

DRAWING NUMBER:  
**A-12**

SEAL AND SIGNATURE:	JOB NO.:	17-102
	SCALE:	AS SHOWN
	DRAWN BY:	—
	CHECKED BY:	JB
	SHEET NUMBER: X OF 18	

FILE NO:  
M:\Garden Terrace Nursing Home\17-102 - 361  
Main Street\Drawings\Construction  
Drawings\Plotsheets

THESE DRAWINGS AND SPECIFICATIONS, PREPARED FOR THE SPECIFIC PROJECT INDICATED, IS AN INSTRUMENT OF SERVICE, AND SHALL REMAIN THE SOLE PROPERTY OF JOHN W. BAUMGARTEN ARCHITECT, P.C., WHICH IS THE OWNER OF THE COPYRIGHT IN THIS WORK. INFRINGEMENT OR ANY USE OF THIS PROJECT IS PROHIBITED WITHOUT THE WRITTEN CONSENT OF THE ARCHITECT; JOHN W. BAUMGARTEN ARCHITECT, P.C.